

PIANO
(HARP)

BLUE INVASION

CONDUCTOR

EASY SWING SHUFFLE (♩ = 120)

LOUIE BELLSON

(TBNS. & SXS.)

END TRP. SOLO

60 Gm7 C13 F9 Cm7 F9 Cm7 F7+9 Bb A7b9⁺⁵ Ab9b5

62 G7b9⁺⁵ C9⁵⁸ F7 B9b5 Bb9 G7 C7

64 F C9+5 F7 B9b5 Bb9 Db9 C9 F

66 C9+5 F7 B9b5 Bb9 G7 Dm7 Db9 C9

70 F9 Cm7 F7+9 Bb A7b9⁺⁵ Ab9b5

74 G7b9⁺⁵ C9+5 F7 B9b5 Bb9

78 F9b5

82

BLUE INVASION

PIANO

LOUIE BELLSON

Chords and markings for the first staff:
 C9+5 F7, B9b5 Bb9, G7, Db9 C7b9 F

Chords and markings for the second staff:
 F, C9+5 F7, B9b5 Bb9, G7, Dm7, Db9 C7b9

Chords and markings for the third staff:
 C7b9⁴, F9, Cm7, F7+9, Bb Maj9, A7⁺⁵, Ab9b5

Chords and markings for the fourth staff:
 G7⁺⁵ b9⁸, C9+5 F7, B9b5 Bb9, G7, Db9 C7b9 F

Chords and markings for the fifth staff:
 F¹², C9+5 F, B9b5 Bb9, B9b5 Bb9, G7, Db9 C7b9 F

Chords and markings for the sixth staff:
 F¹⁶, C9+5 F7, B9b5 Bb9^{1A}, B9b5 Bb9, G7, Dm7, Db9 C7b9

Chords and markings for the seventh staff:
 C7b9^{4A}, F9, Cm7, F7b9, Bb Maj9, A7⁺⁵, Ab9b5

Chords and markings for the eighth staff:
 G7⁺⁵ b9^{8A}, C9+5 F7, B9b5 Bb9, B9b5 Bb9, G7, Db9 C7b9 F

Chords and markings for the ninth staff:
 F^{12A}, C9+5 F7, B9b5 Bb9, B9b5 Bb9, G7, Db9 C7b9 F

BASS PLAYS - 2.
ALL TIMES!!!
PNO + GTR ENTER 5th x!

17 F F7 Bb7 G7 C7 F C7
(REPEAT TIL CUE)

22 F Bb7 G7 Db9 C7

26 F7 Cm7 F7 Bb G7 C7

30 F7 Bb7 G7 C7 1. F

34 2 LAST X C9+5 F7 B9b5 Bb9 B9b5 Bb9 G7 Db9 C7b9 F

38 C7b9 F9 Cm7 F7+9 BbMai9

42 G7 +5 b9 C9+5 F7 B9b5 Bb9 B9b5 Bb9 G7 Db9 C7b9 F

46 F C9 F7 B9b5 Bb9 G7 C7

50 F C13 F7 B9b5 Bb9 Dm7 G7

54

15 BARS

BLUE INVASION

BASS

LOUIE BELLSON

Handwritten bass line for "Blue Invasion" by Louie Bellson. The score consists of 15 bars of music in 4/4 time, written in bass clef. The notes are mostly eighth notes with stems pointing down. Chord symbols are written above the staff. The chords are: Bar 1: C9+5 F7; Bar 2: B9b5 Bb9; Bar 3: G7 Db9 C7b9 F; Bar 4: F C9+5 F7; Bar 5: B9b5 Bb9; Bar 6: G7 Dm7 Db9 C7b9; Bar 7: C7b9 F9; Bar 8: Cm7 F7+9; Bar 9: Bb Maj9 A7b9 Ab9b5; Bar 10: G7+5 Bb9 C9+5 F7; Bar 11: B9b5 Bb9; Bar 12: G7 Db9 C7b9 F; Bar 13: F C9+5 F; Bar 14: B9b5 Bb9 B9b5 Bb9; Bar 15: G7 Db9 C7b9 F. Measure numbers 4, 8, 12, 16, and 8A are written above the staff.

12A

BASS PLAYS
ALL TIMES!!!
PNO + GTR ENTER 5th x!

11 F F7 Bb7 G7 C7 F C7

REPEAT TIL. CUE

22 F Bb7 G7 Db9 C7

26 F7 Cm7 F7 Bb G7 C7

30 F7 Bb7 G7 C7 1. F

34 2 LAST x F C9+5 F7 B9b5 Bb9 B9b5 Bb9 G7 Db9 C7b9 F

38 C7b9 F9 Cm7 F7+9 Bbma7-9

42 G7+5 B9 C9+5 F7 B9b5 Bb9 B9b5 Bb9 G7 Db9 C7b9 F

46 F C9 F7 B9b5 Bb9 G7 C7

50 F C13 F7 B9b5 Bb9 Dm7 G7

64 Gm7 C13 F9 Cm7 F9 Cm7 F7+9 Bb A7b9⁺⁵ Ab9b5

68 G7b9⁺⁵ C9 F7 B9b5 Bb9 G7 C7

72 F C9+5 F7 B9b5 Bb9 Db9 C9 F

76 C9+5 F7 B9b5 Bb9 G7 Dm7 Db9 C9

80 F9 Cm7 F7+9 Bb A7b9⁺⁵ Ab9b5

84 G7b9⁺⁵ C9+5 F7 B9b5 Bb9

88 F9b5

92

BLUE INVASION

GUITAR

LOUIE BELLSON

BASS PLAYS -2
 ALL TIMES!!!
 PNO + GTR ENTER 5th x!

17 F F7 Bb7 G7 C7 F C7
 REPEAT TIL CUE

22 F Bb7 G7 Db9 C7

26 F7 Cm7 F7 Bb G7 C7

30 F7 Bb7 G7 C7 1. F

34 2 LAST X F C9+5 F7 B9b5 Bb9 B9b5 Bb9 G7 Db9 C7b9 F

38 C7b9 F9 Cm7 F7+9 Bbmai9

42 G7 +5 b9 C9+5 F7 B9b5 Bb9 B9b5 Bb9 G7 Db9 C7b9 F

46 F C9 F7 B9b5 Bb9 G7 C7

50 F C13 F7 B9b5 Bb9 Dm7 G7

54

BLUE INVASION

DRUMS

SHUFFLE ♩ = 120

LOUIE BELLSON

8 MORE

5-12

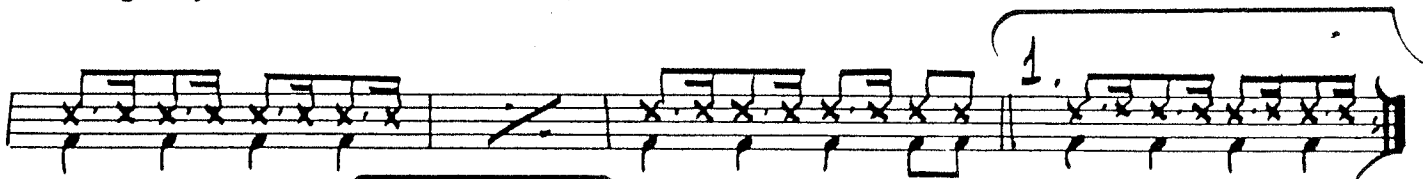

13

ENTER 3RD X

2.

17

18

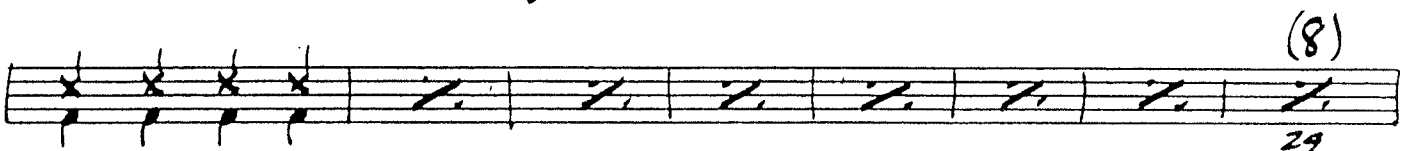

(8)

22

29

1.

2. LAST X

30

(8)

35

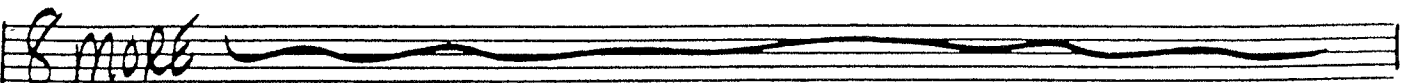

8 more

43-50

Two empty musical staves at the bottom of the page.

BLUE INVASION

PERCUSSION

$\text{♩} = 120$

LOUIE BELLSON

mf

1

5

9

13

1.

2.

REPEAT TIL CUE 16

17

18-34

35

39

Perc.

2.

8

Two empty musical staves.

51-58

59

63-65

69

73

77 8VA

82

Two empty musical staves.

Two empty musical staves.

BLUE INVASION

1st Eb ALTO SAXOPHONE

LOUIE BELLSON

2ND X ONLY

mf 1

5

9

13

REPEAT TIL CUE 16

18-34

35

39

42

BLUE INVASION

2nd Eb ALTO SAXOPHONE

LOUIE BELLSON

$\text{♩} = 120$

2ND X ONLY

33

BLUE INVASION

1st Bb TENOR SAXOPHONE

LOUIE BELLSON

$\text{♩} = 120$

2ND X MLY

REPEAT TIL CUE 16

BLUE INVASION

2nd Bb TENOR SAXOPHONE

LOUIE BELLSON

$\text{♩} = 120$

2ND X ONLY

5

9

13

17

18-34

35

39

1.

2.

REPEAT TIL CUE 16

TEN II

BLUE INVASION

E♭ BARITONE SAXOPHONE

♩ = 120

(2ND X ONLY)

LOUIE BELLSON

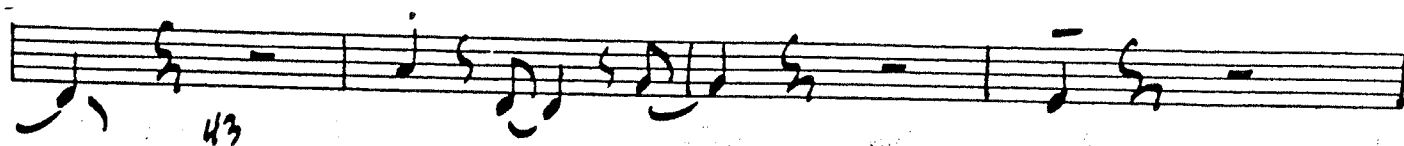
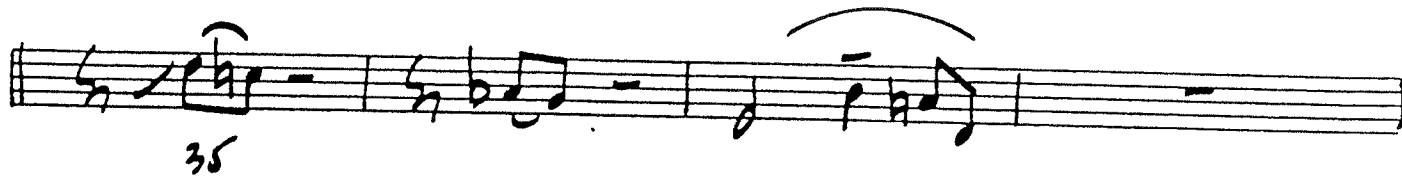
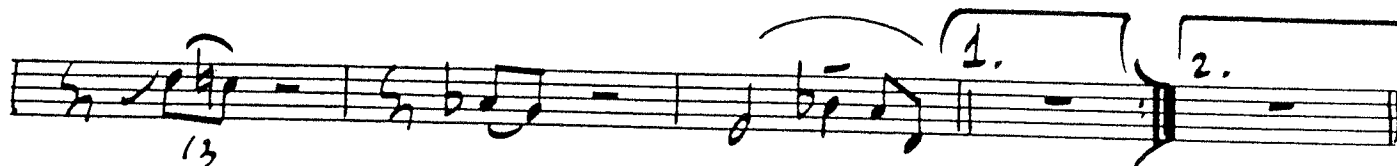
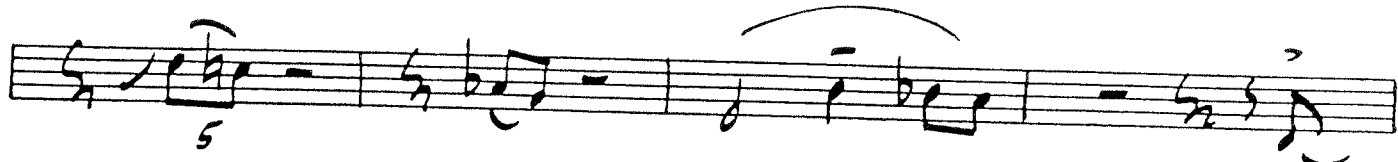
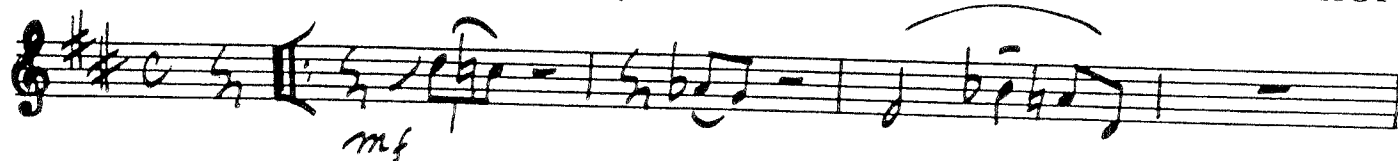

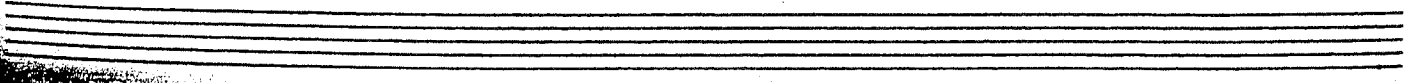

BLUE INVASION

1st TROMBONE

$\text{♩} = 120$

LOUIE BELLSON

43

TBN I

2.

Empty musical staff at the bottom of the page.

BLUE INVASION

3rd TROMBONE

$\text{♩} = 120$

LOUIE BELLSON

mf

1

5

9

13

2. 17

REPEAT TIL CUE 15

17-34

34

35

39

43

TBN III

2.

BLUE INVASION

1st Bb TRUMPET

$\text{♩} = 120$

LOUIE BELLSON

mf

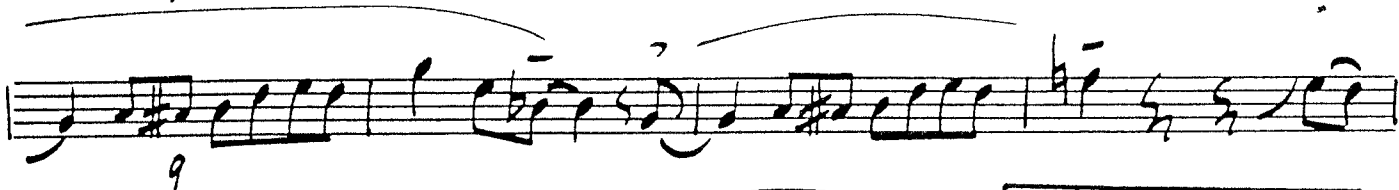
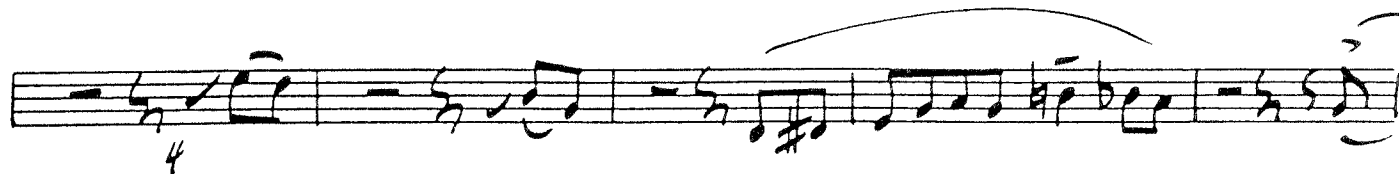

2. REPEAT TIL CUE 16

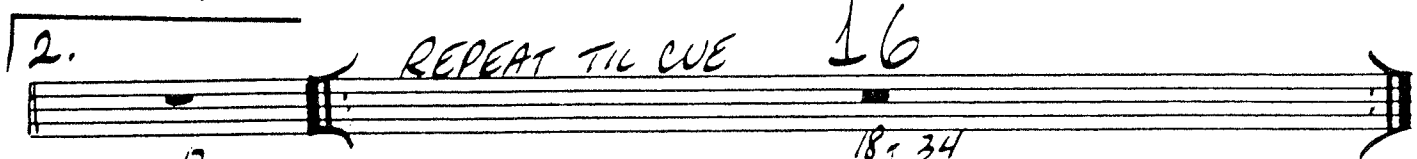

16

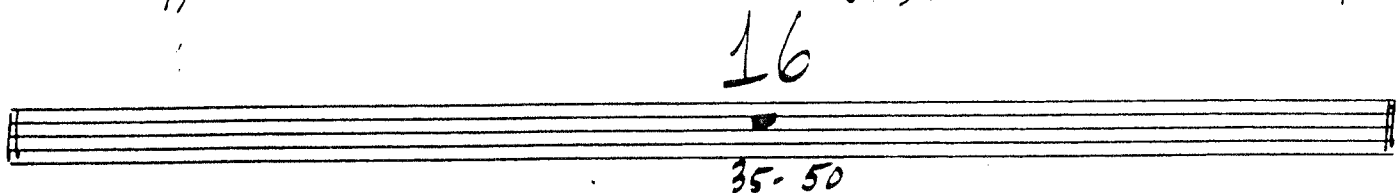

8

59

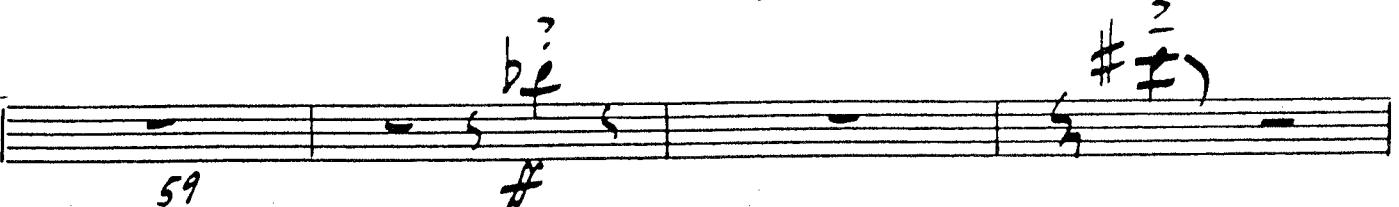

PT. I

2.

Five empty musical staves for notation.

BLUE INVASION

2nd Bb TRUMPET

LOUIE BELLSON

$\text{♩} = 120$

mf

4

9

13

1. 16

2. 17 18-34

16

35-50

8

51-58

59 *f*

TRP. II

.2.

Five empty musical staves for further notation.

BLUE INVASION

3rd Bb TRUMPET

$\text{♩} = 120$

LOUIE BELLSON

mf

5

9

13

2. REPEAT TIL CUE 16

17

18-34

16

35-50

8

51-58

59

ff

BLUE INVASION

4th Bb TRUMPET

LOUIE BELLSON

♩ = 120

Handwritten chord progression for measures 13 through 17. The chords are: G, D9, G7, C7, A7, D7, G, D7. A box labeled "2. Solo" is written above the first measure. The notation consists of a staff with diagonal lines representing chords.

(REPEAT TIL CUE)

Handwritten chord progression for measures 17 through 22. The chords are: G7, C7, A7, Eb9, D7. The notation consists of a staff with diagonal lines representing chords.

Handwritten chord progression for measures 22 through 26. The chords are: G7, Dm7, G7, C, A7, D7. The notation consists of a staff with diagonal lines representing chords.

Handwritten chord progression for measures 26 through 30. The chords are: G7, C7, A7, D7, G. The notation consists of a staff with diagonal lines representing chords.

TRT. IV

31) G7 C#9b5 C9 C#9b5 C9 A7 Eb9 D7 G D9+5 G7

35 G7 C#9b5 C9 C#9b5 C9 A7 Em7 Eb9 D7b9 G7

39 G7 Dm7 G7+9 C Maj9 A7b9 D9+5 G7

43 G7 C#9b5 C9 C#9b5 C9 A7 Eb9 D7b9 G

47

8

51-58

59 *ff* *?*

63-65

3

70

75

79